

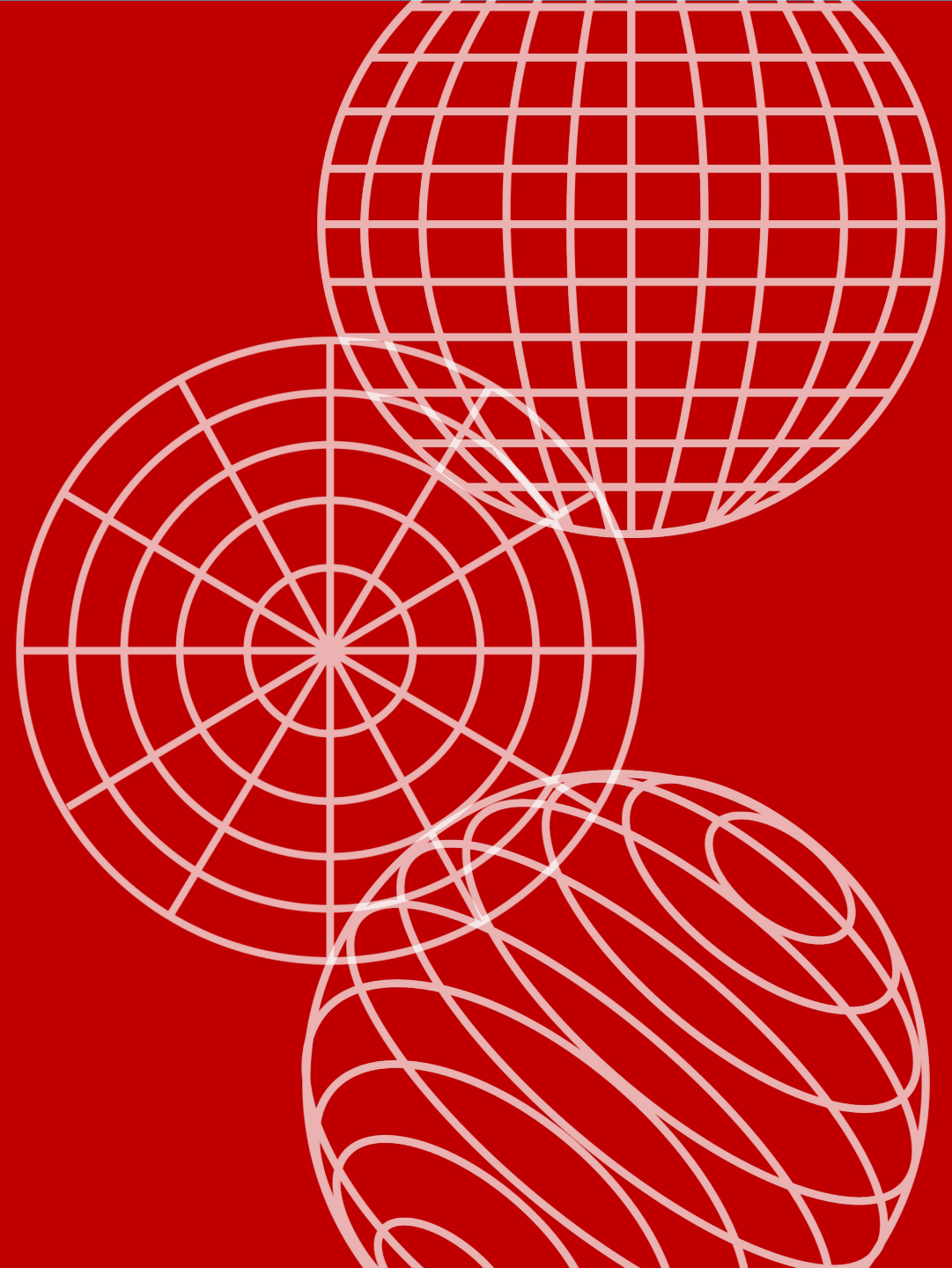

Global Health Institute
UNIVERSITY OF WISCONSIN-MADISON

UNIVERSITY OF WISCONSIN-MADISON
GLOBAL HEALTH INSTITUTE
AUGUST 8TH, 2023
ADVISORY BOARD RETREAT



MY EXPECTATIONS FROM TODAY'S MEETING

- Present the new structure of GHI
- Provide progress on GHI's strategic goals
- Receive your input & advice
- Networking opportunities



Global Health Institute

2023 Organization chart



Office of the Provost



Dr. Jorge Osorio
Director

GHI Board of Visitors

GHI Advisory Board



Calyn Ostrowski
Associate Director,
Strategic Partnerships &
Development



Dr. John Chan
Associate Research Professor

Khushi Tanna

Administrative Intern

Kendall Buehl

Communications Intern



Katie Newcomb
Communications Director



School of Veterinary Medicine
UNIVERSITY OF WISCONSIN-MADISON



One Health | Colombia
GLOBAL HEALTH INSTITUTE
UNIVERSITY OF WISCONSIN-MADISON

Dr. Juan Pablo Hernandez-Ortiz
Director

13 Staff

Three Post-Doctoral Students

Two Graduate Students

Two Undergraduate Students



One Health | India
GLOBAL HEALTH INSTITUTE
UNIVERSITY OF WISCONSIN-MADISON

Dr. Manoj Rajan -and- Dr. Ravi Kankanallu
Project Directors
(opening 2024)



One Health Center | West Africa
GLOBAL HEALTH INSTITUTE
UNIVERSITY OF WISCONSIN-MADISON

Dr. Alhaji Njai
Director

Five Hospital Partners
Three staff from each hospital

Central Public Health Reference Lab
Three staff
Four lab techs

Six Research Students



Global Health Institute
UNIVERSITY OF WISCONSIN-MADISON

Organization chart

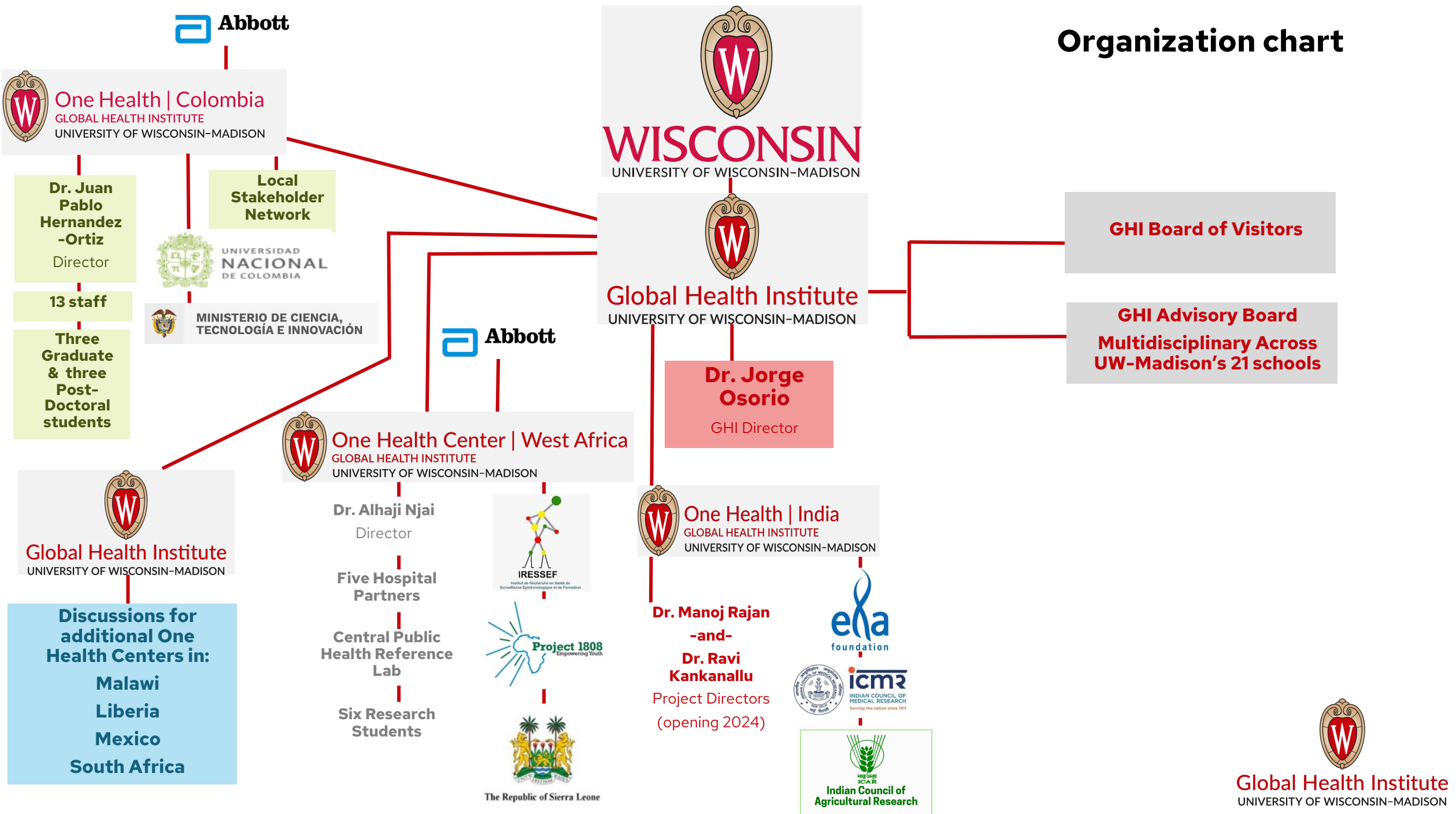



**PLANETARY
HEALTH**

**ONE
HEALTH**

**ECO-
HEALTH**



Global Health Institute
UNIVERSITY OF WISCONSIN-MADISON

The One Health Concept...

IS EVOLVING

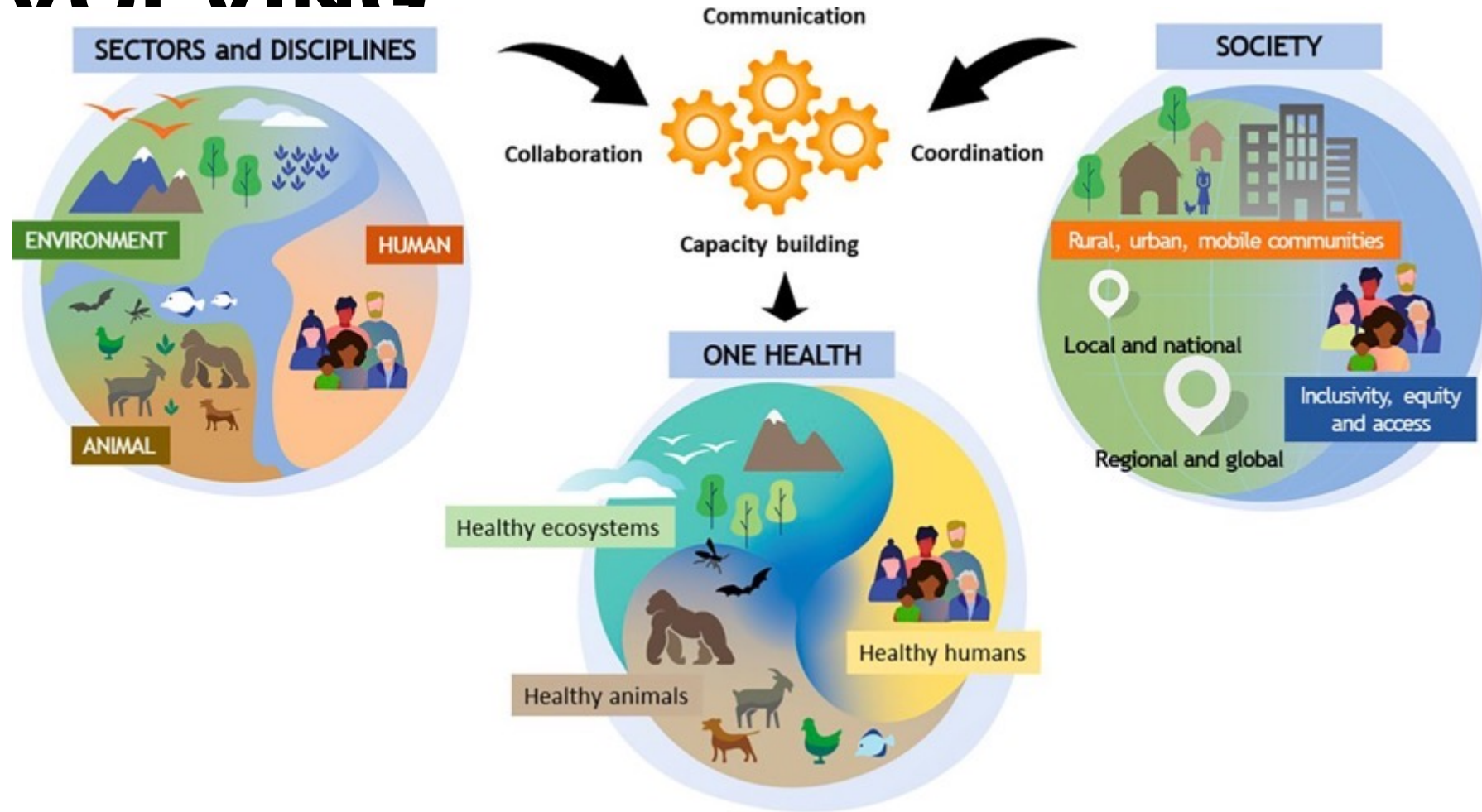

Our New Vision for GHI

- 5-Year Strategic Plan 2022 – 2027
- Expanding the Wisconsin Idea Worldwide
 - One Health Centers (LatAm, Africa, Asia)
 - Opportunities for UW faculty, staff and students to collaborate globally with communities, industries and universities in mutually beneficial partnerships
- Increasing diversity and equity
 - Graduate Student Programs for International Students
- Preparing UW and WI better for the next pandemic (WISER Center)
 - Advance global health security

Promoting One Health Centers in LatAm, India, West Africa



UW Research

- Advance UW research and US industry on Strategic Focus Areas

Capacity Building

- Training
- Pandemic Preparedness
- Global Health Security

- **Create a WISER Center:**

Wisconsin **I**nnovation to enhance **S**urveillance
and prevent **E**pidemics and prepare a strong
Response, **R**ecovery, and **R**econstruction

Create the WISER Center

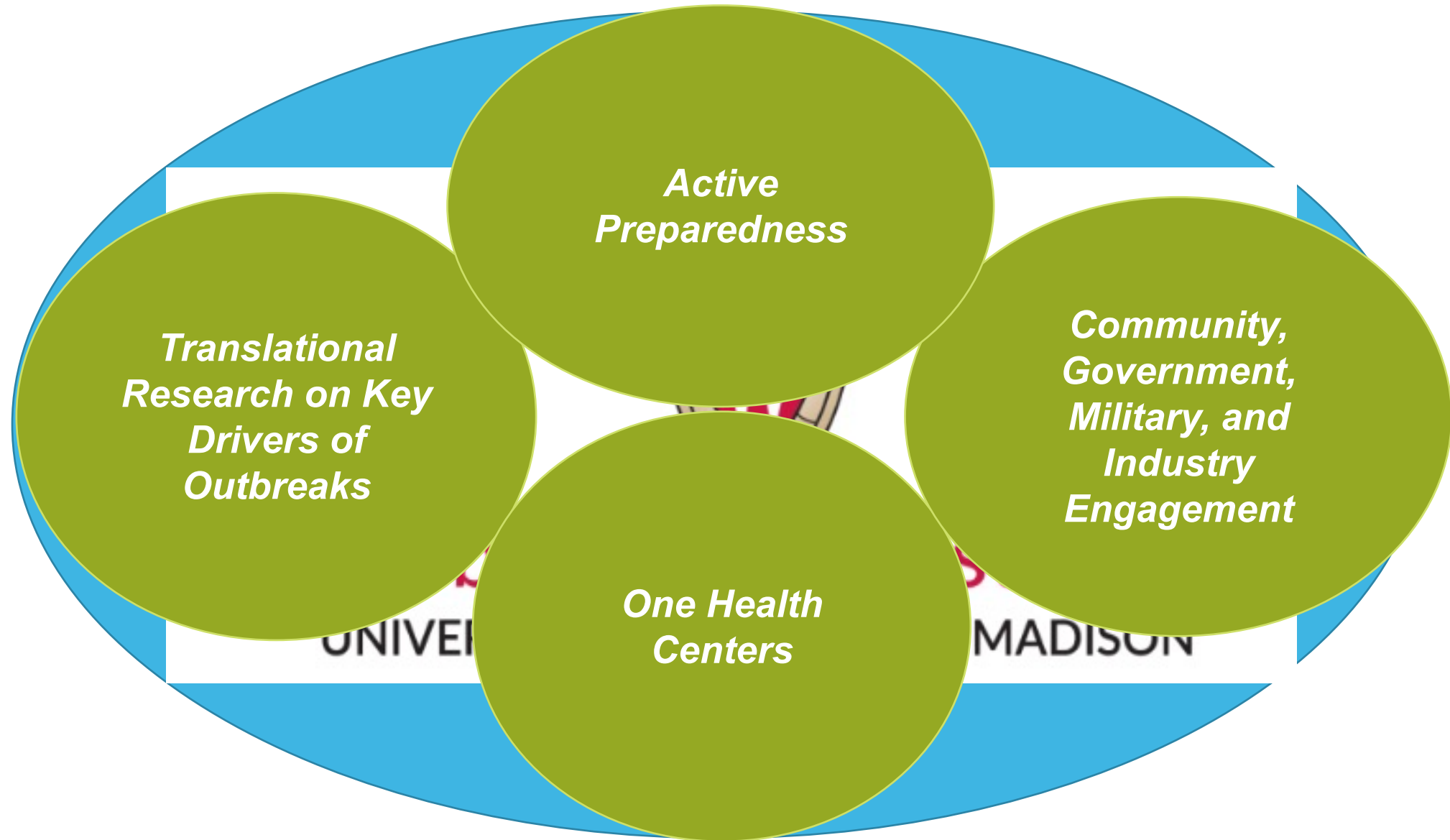

From Reading to Writing the Genome

Writing the sickle cell gene in stem cells



Victoria Gray, sickle cell patient, treated with gene-edited stem cells; Source: Daily Mail

Writing in new genes into T cells



Emily Whitehead, blood cancer patient treated with CART cells; Source: Children's Hospital Philadelphia

Writing a retinal gene within the eye



Michael Kalberer, retinal disease patient, treated with gene editing therapy; Saw colored lights at cousin's wedding..."joyous moment"; Source: Michael Kalberer

Drugs

Living cell therapy
\$0.37M/dose

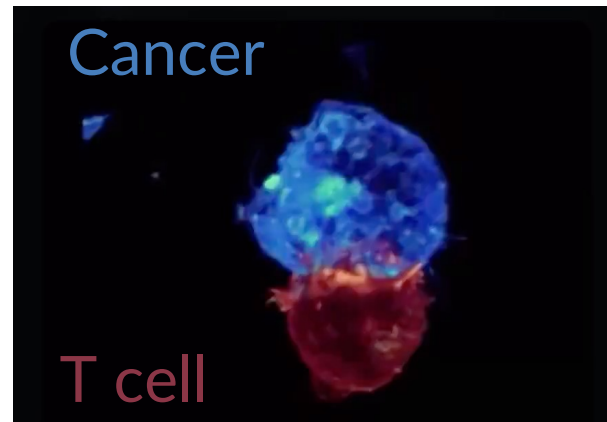
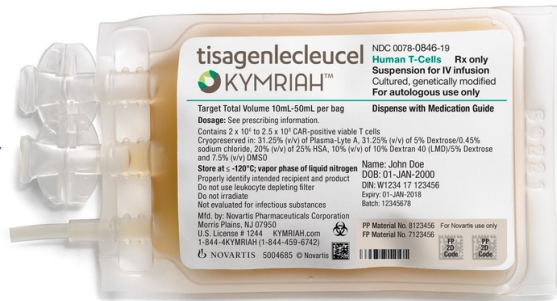

Viral gene therapy
\$0.4M/eye



Illuminating possibilities.

Manufacture cellular therapies at lower costs and improve access.

- Leverages vaccine + other biomanufacturing and clinical infrastructure at BharatBio in Hyderabad
- Assets (CRISPR technology, cell lines) licensed from WARF
- In regular communication with Dr. Raches Ella at Bharatbio

Tier 1.0: Autologous T/NK cancer immunotherapies, Autologous hematopoietic stem cell therapies for blood disorders, gene therapies for rare diseases – products in 2-5 years

Tier 2.0: Allogeneic T/NK cancer immunotherapies – products in 5-10 years

Tier 3.0: Stem-cell-based allogeneic cell products - cancer immunotherapies, diabetes, neurological diseases, retinal diseases - products in 5-10+ years

Foster training and educational opportunities and collaborations with local institutions.

Perform clinical trials with novel cohorts and trial designs for diverse patient populations.



Setting up a GHI- One Health Center in India



Global Health Institute
UNIVERSITY OF WISCONSIN-MADISON



Alumni Panel with GHI & WARF



UW Tour of Bharat Biotech



UW Delegation & Alumni @ Utsav

GHI-One Health Center India

GHI's February India Trip Outcomes:

- Signed LOI with Ella Foundation
- Developing MOU with Indian Council of Agriculture Research
- Indian Council of Medical Research is listing UW-Madison as a partner organization
- Identified collaboration opportunities with the Bangalore Bioinnovation Center in the state of Karnataka
- Reviewed three proposed locations for GHI One Health Center in Bangalore
- Identified two programs (cancer/gene therapy and oral canine rabies vaccine) as potential targets for initial research at GHI-OHC; opportunities for WARF tech transfer
- Confirmed Dr. Manoj Rajan, Commissioner, Karnataka Disaster Management Authority and Special Secretary to Government of Karnataka, will be GHI's One Health Center-India Director for one year
- Identified One Health Trust as potential local NGO partner for GHI-OHC

Timelines:

- In 2023, Dr. Ella will invest \$10-\$15M into local GHI-OHC in Bangalore
- Dr. Ella considering \$7M gift to GHI; co-investment from UW into GHI